

DP 858635

Registered:

C.A.

Title System OLD SYSTEM

Purpose ACQUISITION (NOT A CURRENT
PLAN AT REGN. SEC. 327A L.G. ACT 1919)

Ref Map CITY OF SYDNEY SHEET 101*

Last Plan DP 787988B

PLAN OF ACQUISITION OF
LAND IN D.P. 787988

Lengths are in metres. Reduction Ratio 1:800

LGA SYDNEY

Locality PYRMONT

Parish ST. ANDREW

County CUMBERLAND

This is sheet 1 of my plan in
(delete if inapplicable) sheetsI, PETER RAYMOND SALMON
of P.M. RYGADE & WEST, SYDNEYa surveyor registered under the Surveyors Act 1929, hereby
certify that the survey represented in this plan is accurate
has been made in accordance with the Surveyors
Regulation 1930 and was completed on 10/12/95(Signature) P. R. Salmon
Surveyor registered under
the Surveyors Act 1929

Datum Line of Astrum "X" - "Y"

Plans used in preparation of survey/compilation:
D.P. 787988, D.P. 81577, D.P. 803164,
D.P. 839057, D.P. 62197, D.P. 853704.PANEL FOR USE ONLY for statements of intention
to create easements, covenants, restrictions on the
use of land or positive covenants.PURSUANT TO SECTION 88B OF THE
CONVEYANCING ACT 1996, IT IS INTENDED
TO CREATE:
1. EASEMENT FOR ACCESS 1 WIDE.

Council's Certificate

I hereby certify that:-
(a) the requirements of the Local Government Act, 1919 (other
than the requirements for the registration of plans), and
(b) the requirements of Part 3 Division 2 of the Water Board Act
(1981), of Part 3 Division 7 of the Hunter Water Board
(1997), of Part 3 Division 7 of the Hunter Water Board
have been complied with by the applicant in relation to the
proposed new road, subdivision or consolidated lot set out herein

Subdivision No.

Date

(Signature)

Council File No.

This plan is to be submitted to the Registrar-General for registration only. It is not to be used for any other purpose. The Registrar-General is not responsible for the accuracy of the information contained in this plan.

SUMMIT'S REFERENCE: 65169 CHECKLIST

WARNING: CHEATING OR FOLDING WILL LEAD TO REJECTION

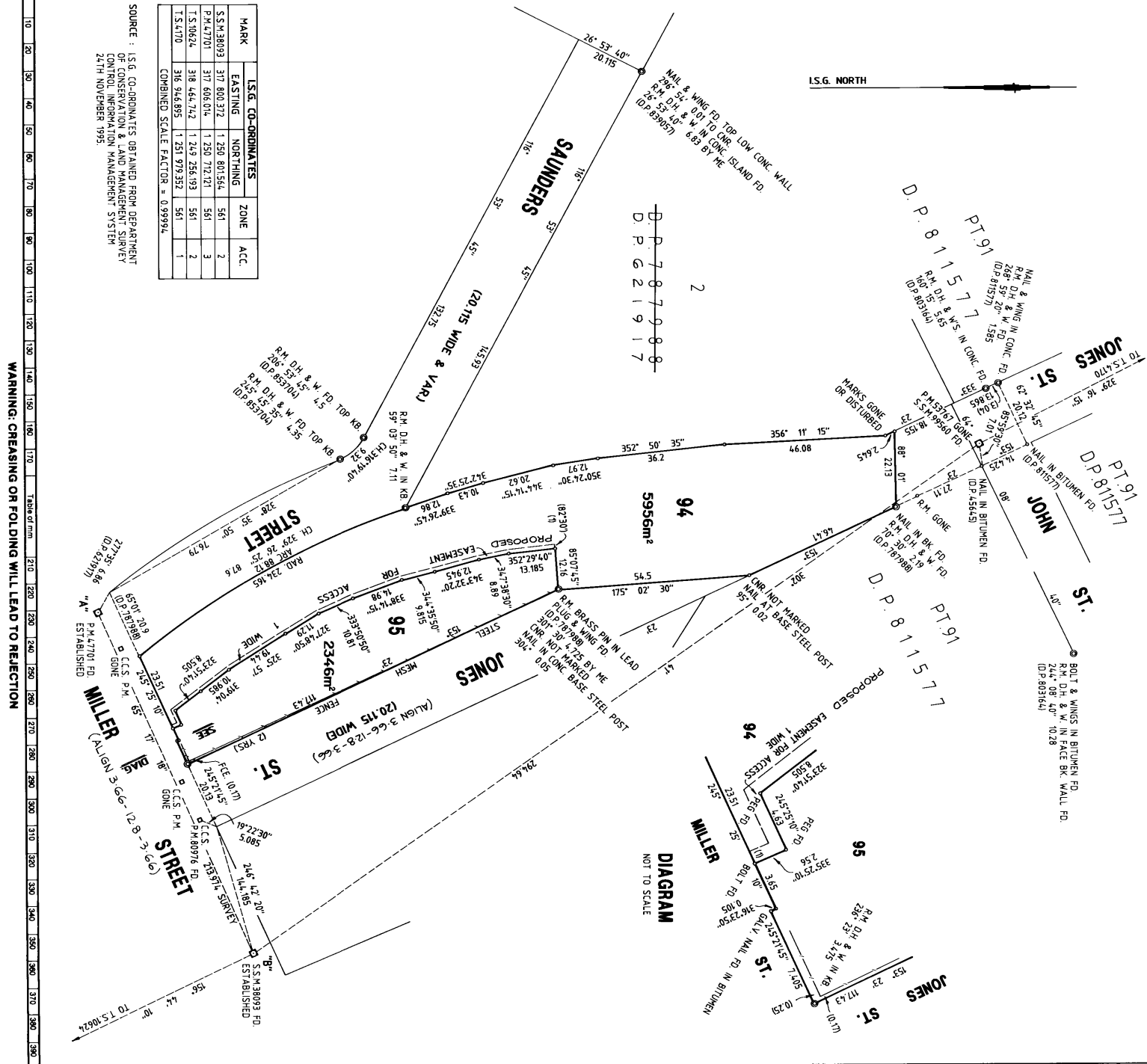

MARK	EASTING	NORTHING	ZONE	ACC.
S.S.M.8093	317 800.372	1 250 801.564	561	2
P.M.47701	317 606.014	1 250 712.121	561	3
T.S.10624	318 464.742	1 249 254.193	561	2
T.S.1170	318 346.895	1 251 979.352	561	1

COMBINED SCALE FACTOR = 0.99994

SOURCE: I.S.G. CO-ORDINATES OBTAINED FROM DEPARTMENT OF CONSERVATION & LAND MANAGEMENT SURVEY 24TH NOVEMBER 1995.